

ELEVATION

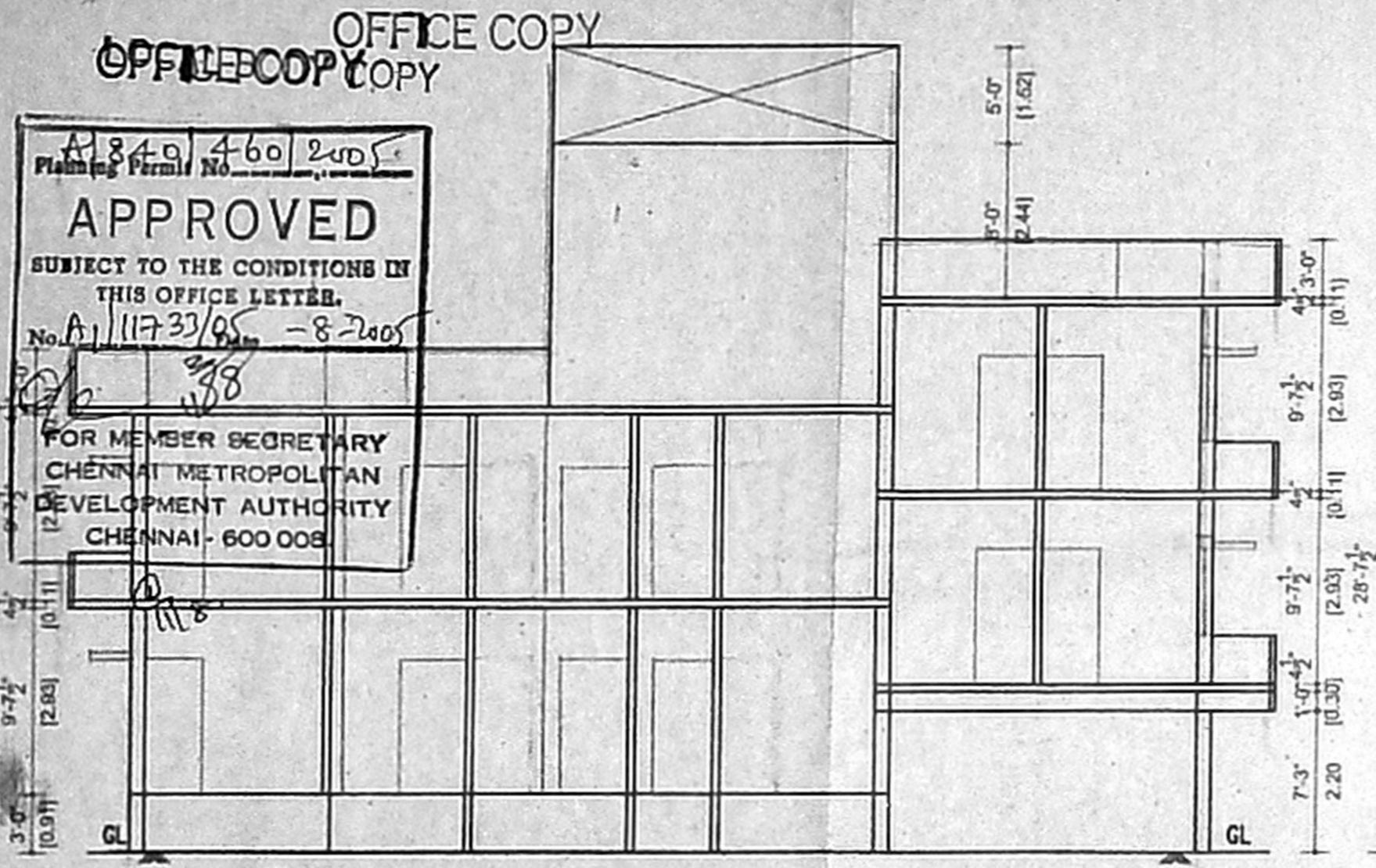

SECTION ON AB

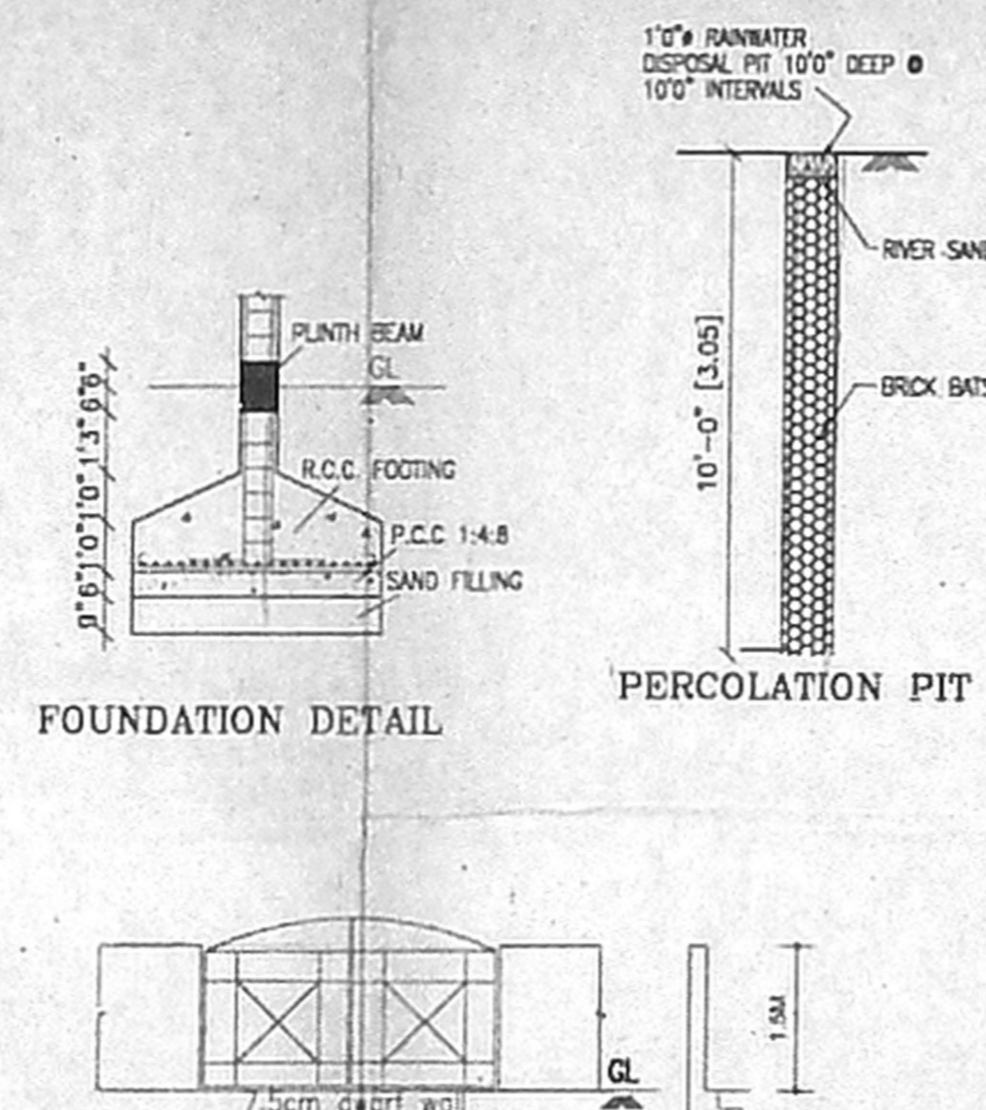

FOUNDATION DETAIL

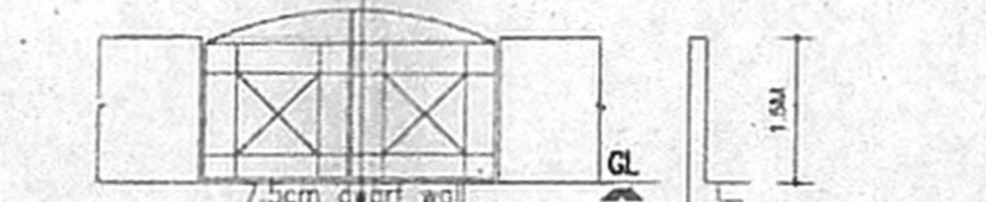

COMPOUND WALL/DWARF WALL DETAIL

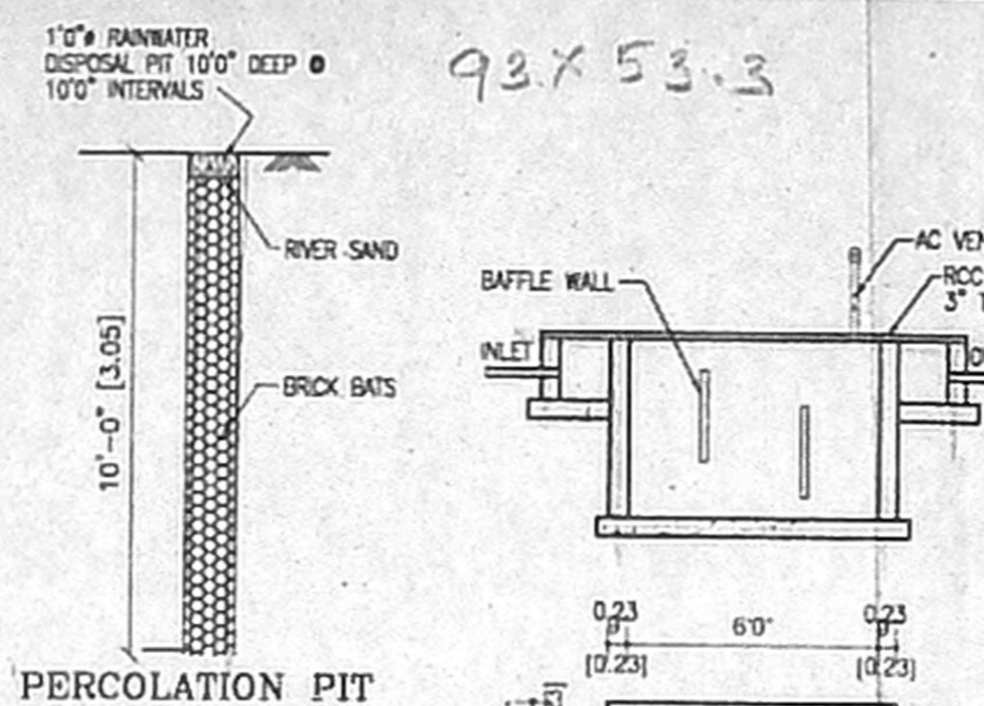

PERCOLATION PIT

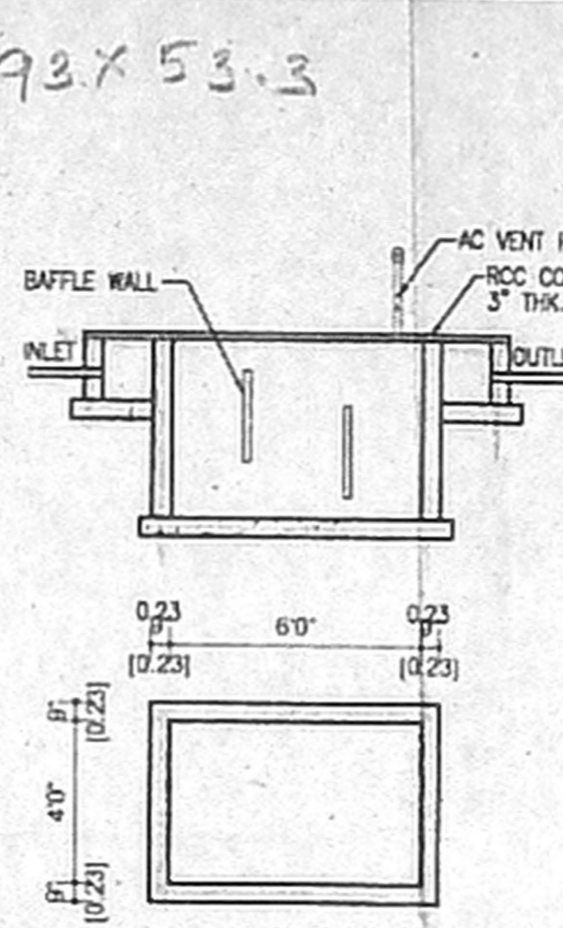

SEPTIC TANK DETAIL

*Inspection plan*  
 - site was inspected on 26.05.2015  
 - site is vacant  
 - site adjacent to public road  
 - site is on East Coast Road  
 - site height  
 - no drainage  
 - distance between the sewer canal is 10.27m and a public road is passes between the site & the canal  
 KANDASAMY NAGAR  
 PALAVAKKAM  
 THOMAS MOUNT  
 P.U. CHENNAI

OFFICE COPY  
 APPROVED  
 SUBJECT TO THE CONDITIONS IN THIS OFFICE LETTER.  
 No. 11/173/2015 - 82405  
 FOR MEMBER SECRETARY  
 CHENNAI METROPOLITAN  
 DEVELOPMENT AUTHORITY  
 CHENNAI - 600 005

PLAN SHOWING THE PRO. CONSTN. OF RESIDENTIAL BUILDING IN S NO. 96 (AS PER DOC. No. 11/173/2015) PLOT NO. 5, KANDASAMY NAGAR, PALAVAKKAM, THOMAS MOUNT, P.U. CHENNAI SCALED: 1/500

SPECIFICATION 93 X 53.3  
 FOUNDATION IN R.C.C. 1:2:4 MIX WITH NECESSARY REINFORCEMENTS OVER P.C.C. & SAND FILLING. BRICKWORK IN C.M. 1:5 MIX USING STOCK BRICKS REINFORCEMENTS.  
 FLOORING CONCRETE 1:4:8 MIX FINISHED WITH CERAMIC TILES JOINERIES ARE IN TEAKWOOD.

JOINERY: -

TYPE	DESCRIPTION	SIZE	QTY
MD	DOOR	3'6" X 7'0"	1006x2134
D1	"	3'0" X 7'0"	915x2134
D2	"	2'6" X 7'0"	762x2134
W	"	4'0" X 4'6"	1220x1372
V	VENTILATOR	3'0" X 2'0"	915x610

AREA STATEMENT: -

DESCRIPTION	SQ.FT	SQ.M
PLOT AREA	3246	301.55
GROUND FLOOR	1260.75	117.12
STILT FLOOR	544.5	50.58
FIRST FLOOR	2078.1	193.05
SECOND FLOOR	786.38	73.05
TOTAL		383.22

COV. 64.02% FSI 1.27

COLOUR CODE: -  
 PROPOSAL:   
 ROAD:   
 BOUNDARY:

OWNER'S SIGNATURE: -  
  
 E. K. SELVAM,  
 S.E. (Civil), AMIE, C.Eng(I), AIV.,  
 LICENSED ENGINEER & APPROVED VALUER,  
 CLASS-I LICENSED SURVEYOR,  
 No. 600/2014-2015,  
 CR 16, 11/206, 11th BLOCK,  
 EAST, CHENNAI-600 037,  
 (NEAR ADARSI SCHOOL)  
 PHONE No. 26562000  
 CELL No. 9841282059  
 LICENSED SURVEYOR.

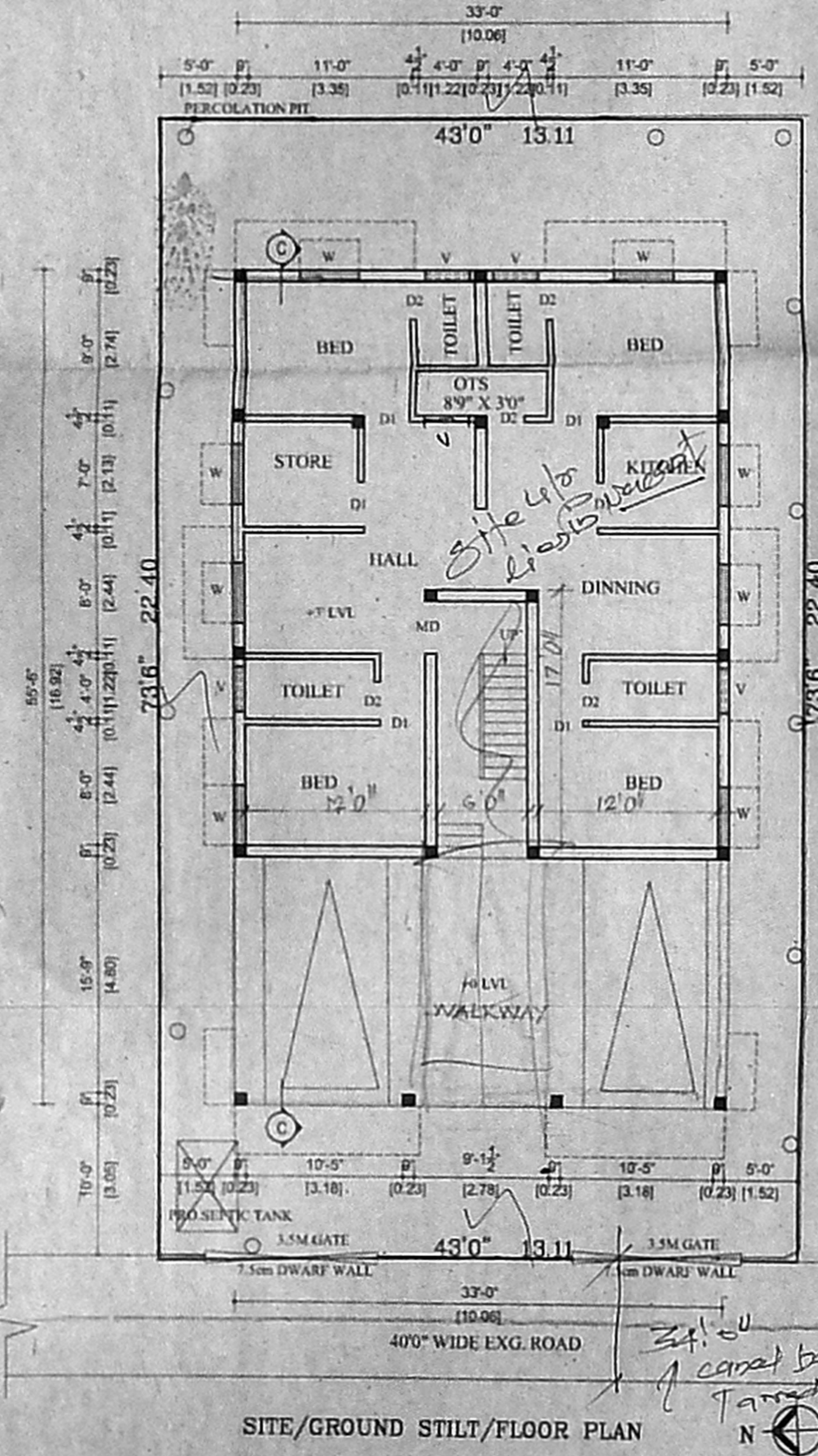

SITE/GROUND STILT/FLOOR PLAN

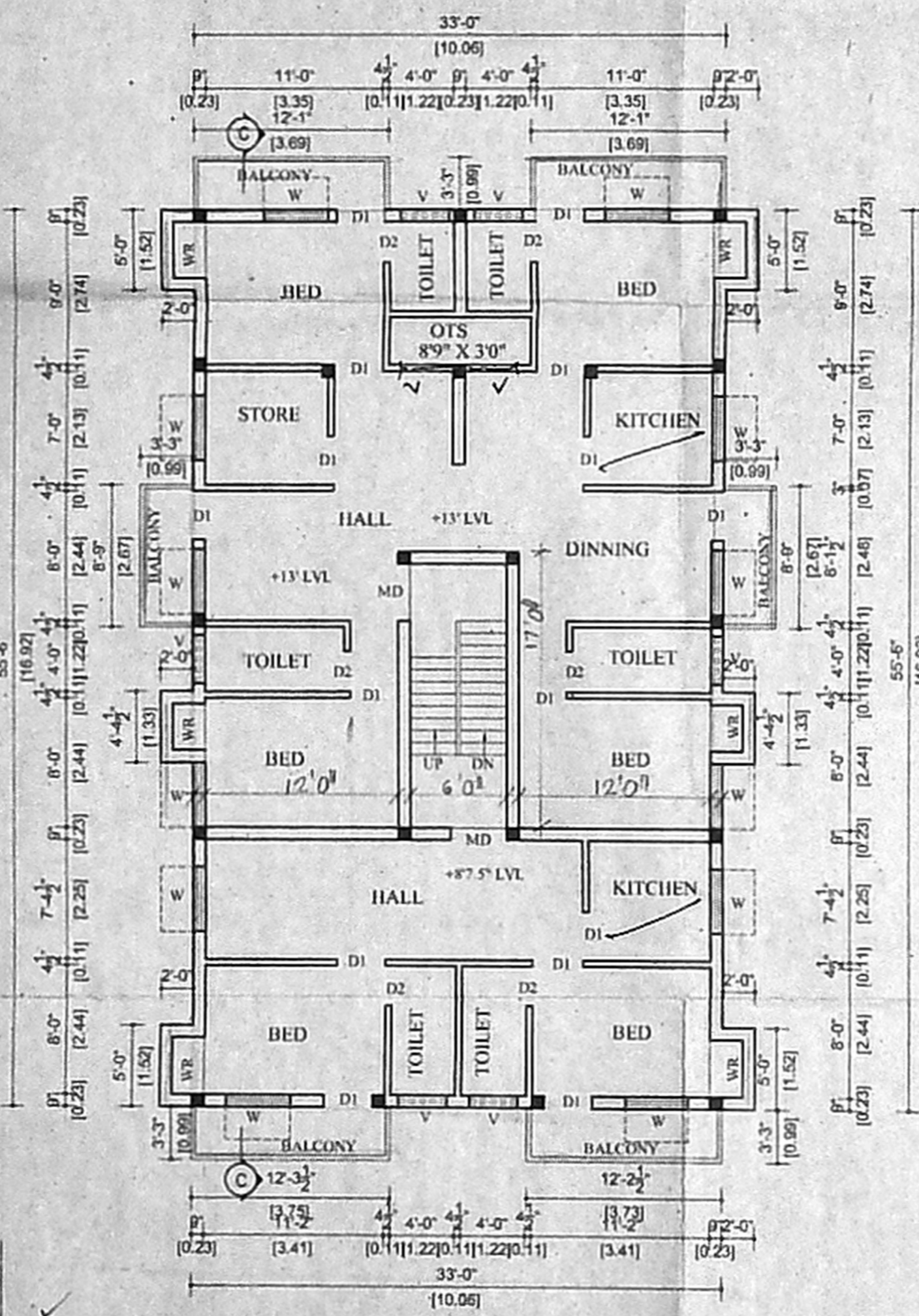

FIRST FLOOR PLAN

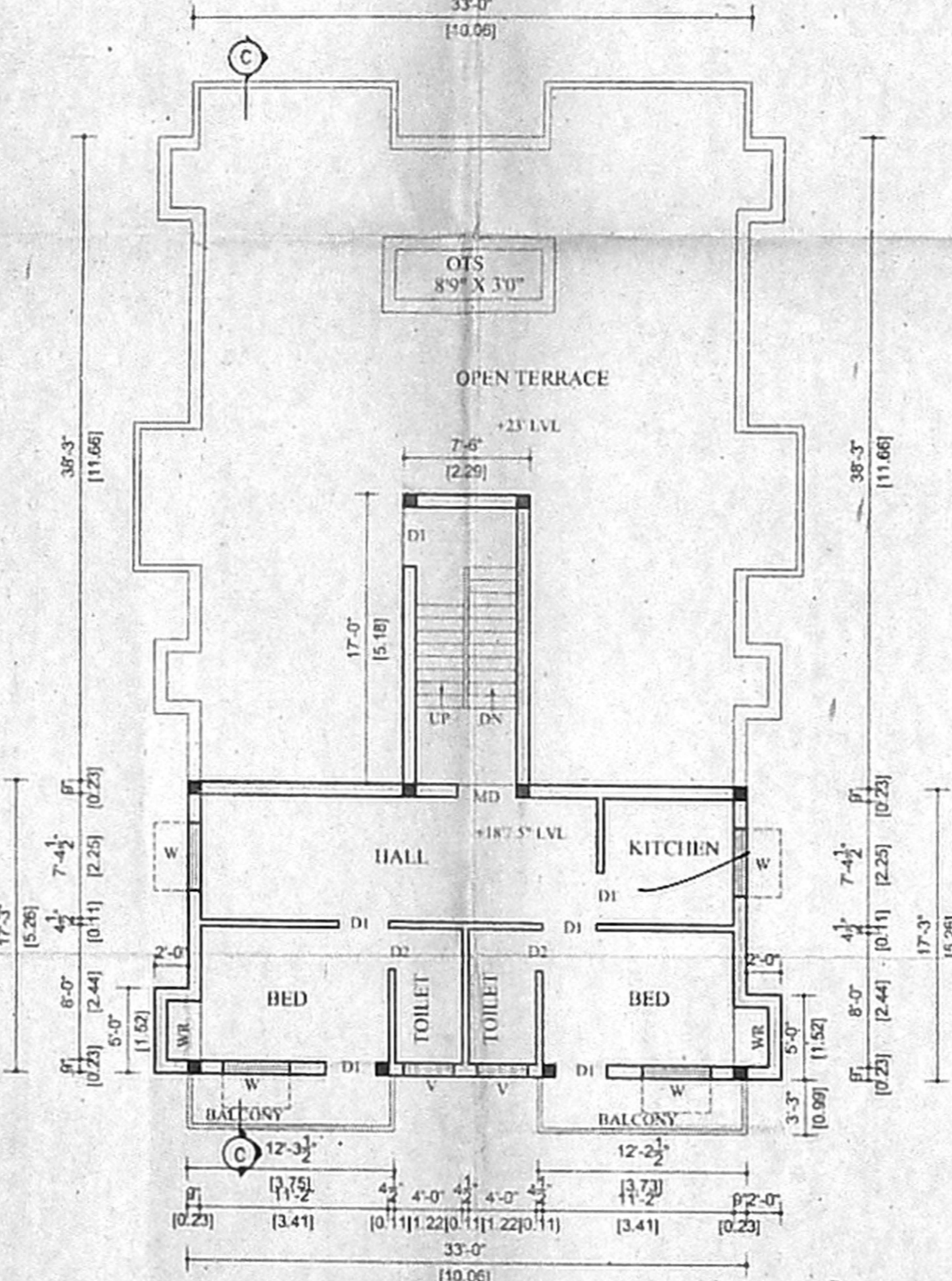

SECOND FLOOR PLAN PART

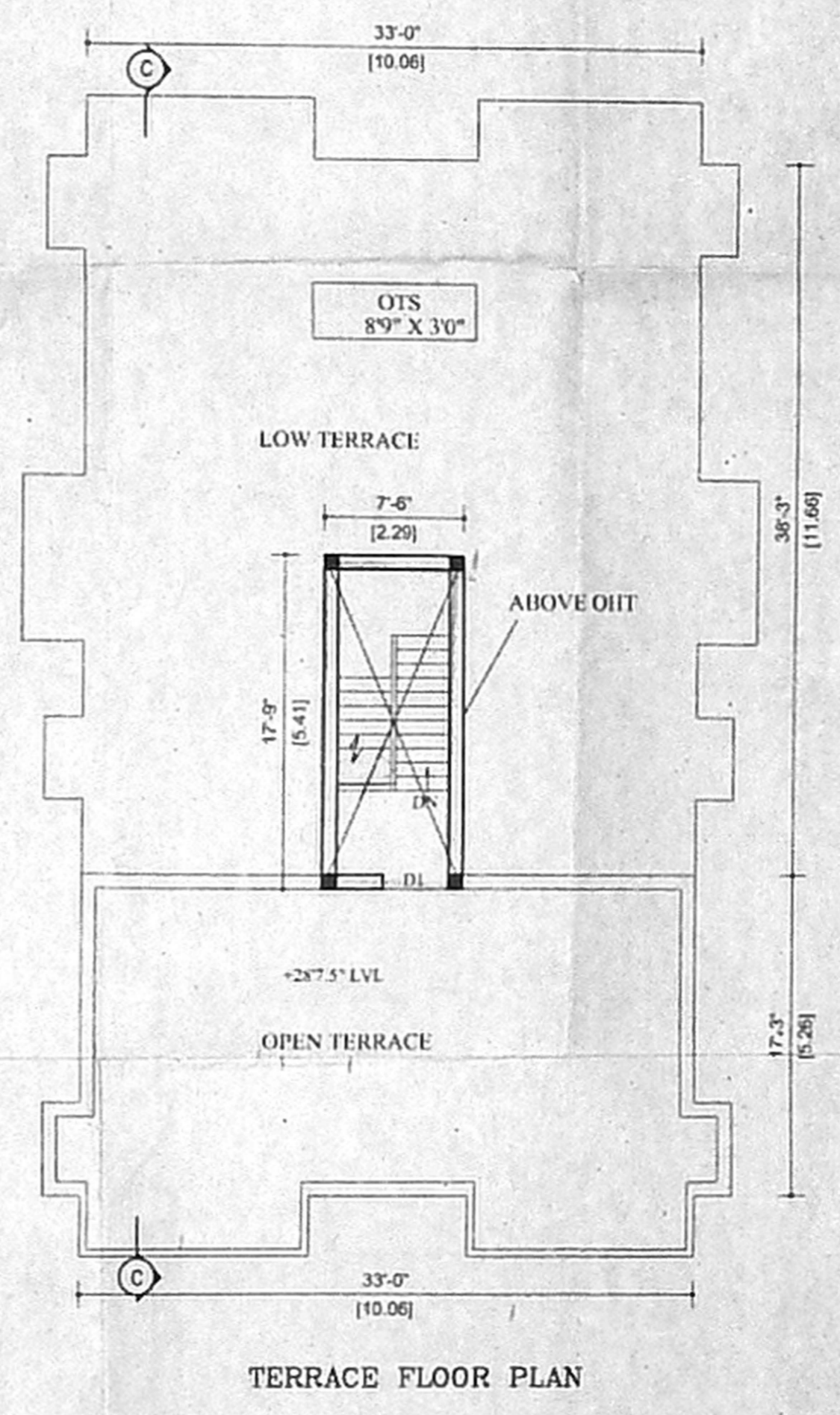

TERRACE FLOOR PLAN

400' WIDE EXG. ROAD  
 3.5M GATE  
 7.5M DWARF WALL  
 4.0' WIDE EXG. ROAD  
 3.5M GATE  
 7.5M DWARF WALL

*Site is on East Coast Road*  
*of canal bank road*  
*of road*  
*of road*  
 N